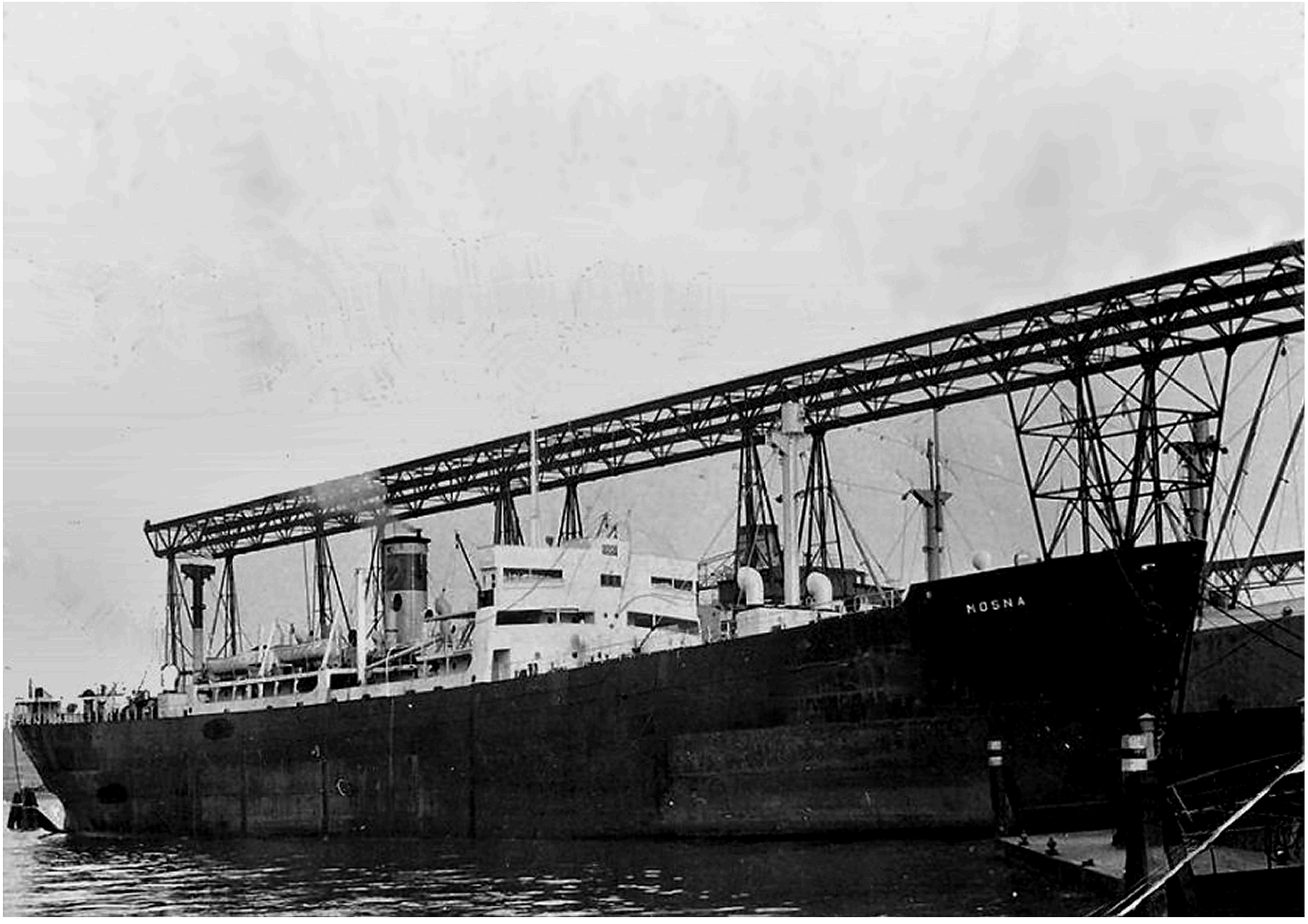
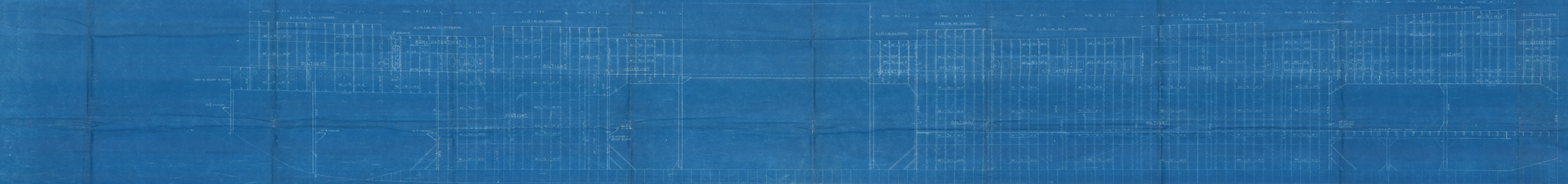

MOSNA

"Mosna"

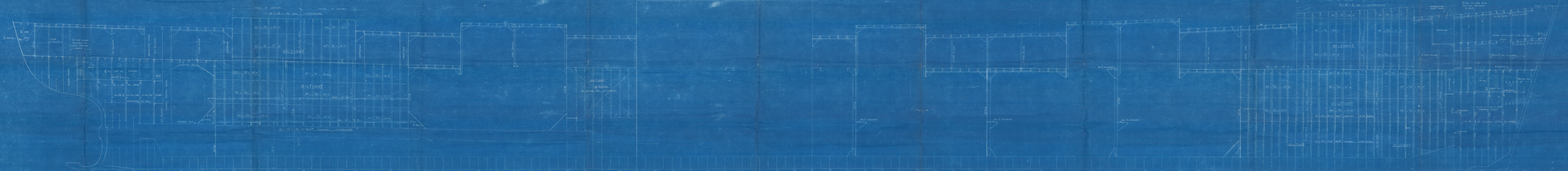
pendant d'Agenteuil

014666-0174

© 2021
Lloyd's Register
Foundation



BULKHEADS 10'-0" OFF CENTRE LINE ---- LOOKING TO PORT FROM CENTRE LINE



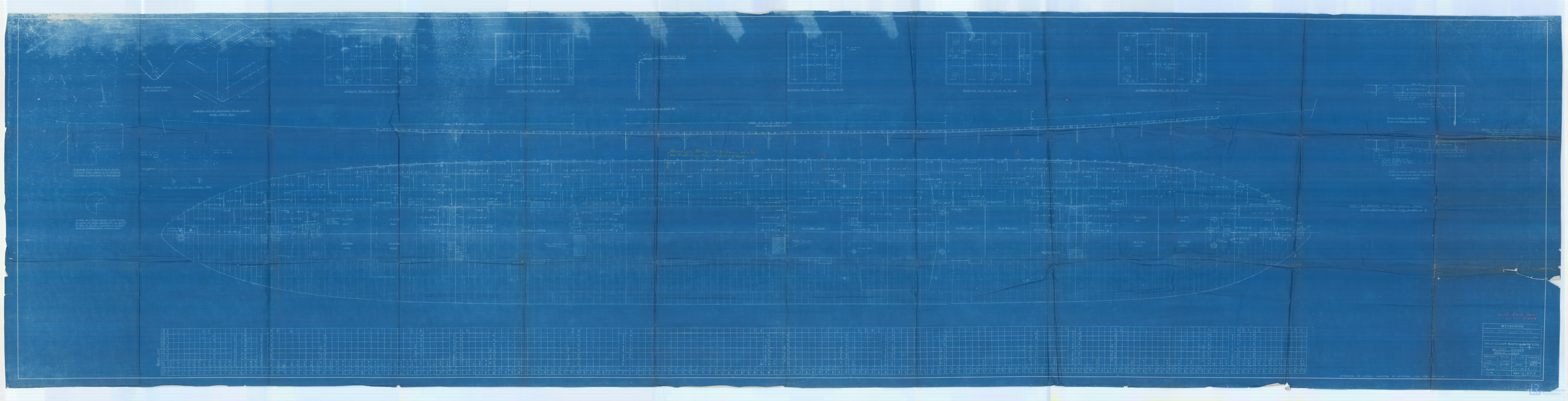
CENTRE LINE BULKHEADS

REVISIONS			

WEST COAST SHIPBUILDERS LTD.

LONGITUDINAL BULKHEADS

DRAWN	DATE	SCALE	APPROVED
CHECKED	DATE	SCALE	
APPROVED	DATE	SCALE	
DRG. NO.		DRG. NO. ET AL	

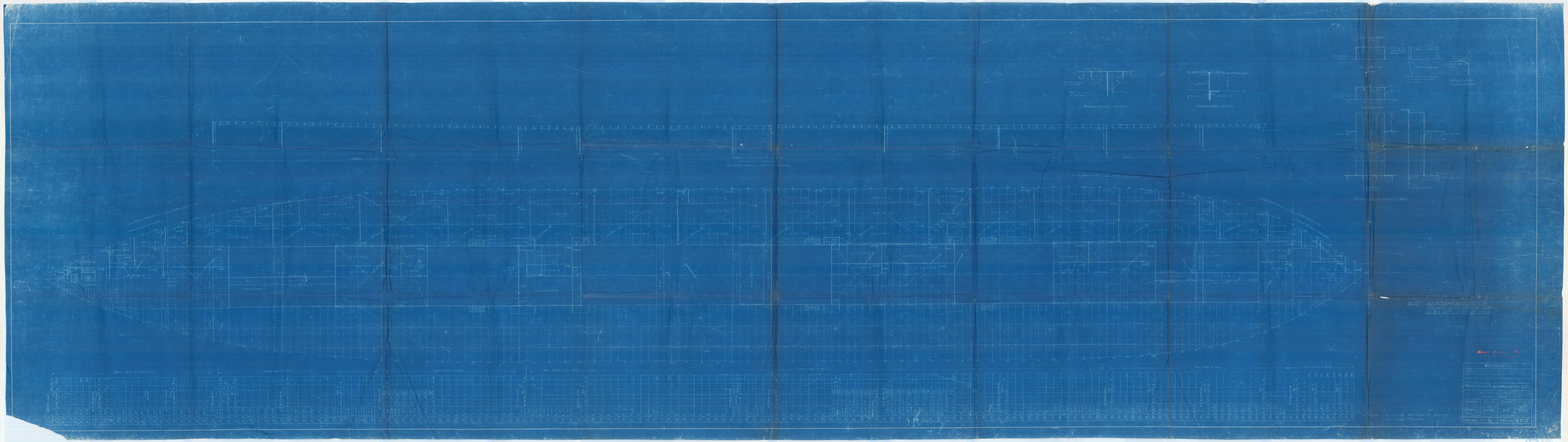


REVISIONS

WEST COAST SHIPBUILDERS LTD.

RECOMMENDED FOR CLASSIFICATION

APPROVED BY LLOYD'S REGISTER OF SHIPPING


REVISIONS
WEST COAST SHIPBUILDING LTD.
DATE
DRAWN
TRACED
CHECKED
APPROVED
HULL No.
DWG.
V7-3

S

S .....

WAY OF FORE PEAK, AFT PEAK

NECTIONS TO ALL OT. & W.T.

ND. DECK - SHELL CONNECTION

S ONLY

ADWEIGHT

× D)

(B+D)

- FLOORS TO MARGIN

EQUIPMENT

2 -	STOCKLESS ANCHOR	8400 LBS.	EACH
1 -	STREAM ANCHOR (STOCKLESS)	23 3/4	CWTS.
1 -	2 1/16 H.T. STUD CABLE CHAIN	255	FATHOMS
1 -	STREAM WIRE	90 FATHOMS	5" - 6 × 12 F.S.W.
1 -	TOWLINE	120 FATHOMS	4 3/4" - 6 × 24 SP. F.S.W.
2 -	HAWSERS	90 FATHOMS	2 3/4" - 6 × 12 F.S.W.
2 -	WARPS	90 FATHOMS	2 1/2" - 6 × 12 F.S.W.

Marina

014666-99910
14634-0141

© 2021 Lloyd's Register Foundation

TABLE OF MAIN SUBDIVISION

FRAMES	COMPARTMENT	LENGTH	LONGITUDINAL DIVISION
7 - 12	AFT PEAK TANK	24'-0"	
12-18	AFTER COFFERDAM	15'-0"	
18-27	NO. 7 TANK	22'-6"	O.T. & BULKHEAD
27-40	NO. 6 TANK	32'-6"	O.T. & BULKHEAD
40-58	NO. 5 TANK	45'-0"	2 - O.T. BHDS. 10'-0" OFF &
58-66	PUMP ROOM COFFERDAM	20'-0"	W.T. & BULKHEAD
66-86	MACHINERY SPACE	50'-0"	
86-91	FWD. PUMP ROOM	12'-6"	
91-106	NO. 4 TANK	37'-6"	2 - O.T. BHDS. 10'-0" OFF &
106-121	NO. 3 TANK (AFT)	37'-6"	2 - O.T. BHDS. 10'-0 OFF &
121-135	NO. 3 TANK (FORE)	35'-0"	2 - O.T. BHDS 10'-0 OFF &
135-149	NO. 2 TANK	31'-6"	O.T. & BULKHEAD
149-162	NO. 1 TANK	29'-3"	O.T. & BULKHEAD
162-173	FORE PEAK TANK	22'-0"	

PRINCIPAL DIMENSIONS

LENGTH B.P.	416'-0"
BREADTH MLD.	56'-10½"
DEPTH MLD.	37'-4"
DRAFT MLD.	24'-10¼"
CORRESPONDING DEADWEIGHT	10,000 TONS
FIRST NUMERAL (L+D)	15,500
SECOND NUMERAL L+(B+D)	39,200

FRAME SPACING

FRAMES 11 - 12 - 24"
FRAMES 12 - 135 - 30"
FRAMES 135 - 142 - 27"
FRAMES 142 - 174 - 24"

CASING

CASING PLATING 5/16" TO 1/2"
CASING STIFFENERS 3"x3"x5/16" O.B.S.
CASING TOP BEAMS 6"x3½"x.36" O.B.S.

EXPANSION TRUNK & TWEEN DECK BULKHEADS

EXPANSION TRUNK SIDES & ENDS
PLATING 5/16" OR 3/8"
STIFFENERS 6"x3½"x.40" B.A.S. OR EQUIVALENT SECTION @ 2'-0" CTRS.
W.T. TWEEN DECK TRANSVERSE BULKHEADS
PLATING 5/16" TO 1/2"
STIFFENERS 6"x3½"x.38" O.B.S. OR EQUIVALENT SECTION @ 3'-0" (MAX.) CTRS.
NON-W.T. TWEEN DECK LONGITUDINAL BHD.
PLATING 5/16"
STIFFENERS 6"x3½"x.10" B.A.S. OR EQUIVALENT SECTION @ 2'-0" CTRS.

UPPER DECK GIRDERS

3 GIRDERS TO BE LOCATED UNDER UPPER DECK - 1 ON CENTRE LINE & 1 EACH 10'-0" OFF & P.&S.
GIRDERS ALL 12½" x 5/8" & TO HAVE 6"x3½"x1/2" FACE BAR AS SHOWN
9½" x 5/8" GIRDER WITH 6"x3½"x½" FACE BAR TO BE ATTACHED TO EXPANSION TRUNK TOP BEAMS OR &

UPPER DECK BEAMS

FORE PEAK 8"x3½"x.34 B.A.S.
SHORTER BEAMS 8"x3½"x.40 B.A.S.
HALF BEAMS 8"x3½"x.40 B.A.S.
AFTER PEAK 8"x3½"x.46 B.A.S.
7"x3½"x.32 B.A.S.

UPPER DECK PLATING

UPPER DECK STRINGER PLATE 3/4" TO 5/8"
UPPER DECK PLATING OUTSIDE CASINGS 10 TO 7/16"
UPPER DECK PLATING BETWEEN TRUNKS 7/16" - 5/16"
UPPER DECK TRUNK CORNER DOUBLERS 7/16"
GUSSULE BAR 6"x6"x7/16" FOR 5/8" L ONLY

SECOND DECK PLATING

SECOND DECK STRINGER PLATE 5/8" TO 7/16"
SECOND DECK PLATING 7/16" TO 5/16"

SECOND DECK BEAMS

AFTER PEAK 8"x3½"x.46 B.A.S. / 7"x3½"x.42 B.A.S.
FORE PEAK 7"x3½"x.42 B.A.S.
MAIN 2ND DECK BEAMS IN 3 SECTIONS
9"x3½"x.44 B.A.S.

BRACKETTING ARRANGEMENT

SECOND DECK BEAM KNEES - 31½"x31½"x7/16" FLANGED 2½"
LONGITUDINAL BHD. TO 2ND DECK - 20½"x34½"x7/16" FL 2½"
(IN WAY OF BHD STIFFENERS)
LONGITUDINAL BHD. TO 2ND DECK - 30"x34½"x7/16" FL 2½"
(ON OPPOSITE SIDE TO STIFFENERS)
LONGITUDINAL BHD. TO TANK TOP - 24"x30"x7/16" FL 2½"
UPPER DECK BEAM KNEES 24"x24"x7/16"
UPPER DECK BEAM TO EXPANSION TRUNK
LONGITUDINAL TWEEN DECK BHD STIFFENER TO 2ND DECK
9"x12" 5/16" NO FLANGE
EXPANSION TRUNK BEAM KNEES - 24"x24"x7/16" FL 2½"
TRANSVERSE OT & W.T. BHD STIFFENER TOP & BOTTOM BRACKETS
25½"x30"x5/16" FLANGED 2½"

BILGE BRACKET GUSSETS

3/8"x3½"x7/16" RUNNER BAR TO BE RUN OVER FLANGES OF BILGE BRACKETS - 12" OFF TANK MARGIN - WEB PLATE TO BE FITTED BETWEEN RUNNER & MARGIN PLATE ON EVERY 2ND FRAME SPACE - RUNNER BAR 18" OFF MARGIN ON BRACKETS FRAMES 137-161
AUXILIARY RUNNER OF 6"x3"x5" @ 193# CHANNEL TO BE RUN ALONG TOP OF BILGE BRACKETS WHERE DISTANCE FROM GUSSET TO FRAME EXCEEDS 4'-0" - WHERE ABOVE DISTANCE BETWEEN 9'-0" & 6'-0" - 9"x3½"x.98 L RUNNER TO BE FITTED

TWEEN DECK FRAMES

6"x3½"x.42 O.B.S. MIDSHIPS & AFT
6"x3½"x.52 B.A.S. FORWARD OF ⅓ LENGTH
8"x3½"x.34 B.A.S. FORE & AFT PEAKS

SHELL PLATING

SHEER STRAKE
7/16 MIDSHIPS TO 7/8" AT ENDS
STRAKE BELOW SHEER STRAKE
7/8 MIDSHIPS TO 7/16 AT ENDS
SIDE SHELL
5/8" PLATING MIDSHIPS TO 7/16" AT ENDS - SIDE SHELL INCREASED 25% ABOVE KNUCKLE THICKNESS (i.e. TO 3/4") IN LIEU OF STRINGERS IN WAY OF PANTING AREA 10% OF LENGTH AFT OF COLLISION BULKHEAD.
BOTTOM PLATING
7/8" PLATING - 3 STRAKES NEXT TO KEEL TO BE 10% ABOVE RULE THICKNESS FROM ⅓ L FWD.
KEEL
50"x3/4" FOR ⅓ L TO 7/16" AT ENDS

FRAMING

MAIN FRAMES
12"x4"x4"x.467"-39# CHANNEL FRAMES IN WAY OF E.R. & NO 4 TANK.
12"x4"x4"x.390"-40# CHANNEL FRAMES IN E.R., B.K., NO. 7 TANK, NO. 6 TANK, NO. 5 TANK, PUMP ROOMS & NO. 3 TANK.
10"x3½"x5½"x.425"-25.3# CHANNEL FRAMES IN NO. 1 & NO. 2 TANKS
8"x3½"x.34"-16# FRAMES IN FORE & AFT PEAK

WELDED CONSTRUCTION

WELDING IS TO BE USED ON FOLLOWING ITEMS.....

SHELL
ALL SHELL BUTTS - SHELL SEAMS IN WAY OF FORE PEAK, AFT PEAK & FORWARD DEEP TANK - SHELL CONNECTIONS TO ALL OT & WT BULKHEADS - SHELL CONNECTION TO 2ND DECK - SHELL CONNECTION TO UPPER DECK AT FORE & AFT ENDS ONLY

DOUBLE BOTTOM
ALL WT & OT FLOORS & COFFERDAMS - FLOORS TO MARGIN

TANK TOP
LONGITUDINAL & TRANSVERSE WT & OT BULKHEADS TO TANK TOP - TANK TOP TO MARGIN - MARGIN TO SHELL - TUNNEL WELDED THROUGHOUT

BULKHEADS
ALL OT & WT. BULKHEADS THROUGHOUT INCLUDING TRANSVERSE BULKHEADS, LONGITUDINAL BULKHEADS & EXPANSION TRUNKS.

SECOND DECK
ALL BUTTS & SEAMS & CONNECTIONS TO BEAMS, BULKHEADS EXPANSION TRUNKS

UPPER DECK
ALL BUTTS - CONNECTIONS TO EXPANSION TRUNKS & CASINGS - CONNECTION TO SHELL FORE & AFT OF MIDDLE ⅓ LENGTH

ALL WELDING TO MEET SURVEYORS APPROVAL - WELDING RODS TO BE APPROVED BY CLASSIFICATION SOCIETY
ALL BUTTS & BEVELLED FILLET WELDS TO HAVE SEALING WELD ON REVERSE SIDE
BEAMS, STIFFENERS, STRINGERS & WEBS TO BE INTERMITTENTLY WELDED WITH SIZES & SPACING OF TACKS

EQUIPMENT

2 - STOCKLESS ANCHOR 8400 LBS. EACH
1 - STREAM ANCHOR (STOCKLESS) 2534 CWTS.
1 - 2¼" H.T. STUD CABLE CHAIN 255 FATHOMS
1 - STREAM WIRE 90 FATHOMS 5" x 12 F.S.W.
1 - TOWLINE 120 FATHOMS 4¾" x 24 F.S.W.
2 - HAWSERS 90 FATHOMS 2¾" x 12 F.S.W.
2 - WARPS 90 FATHOMS 2½" x 12 F.S.W.

NOTE
SEE LETTER W.M.S.L. DATED 7/7/43 ON "VICTORY FREIGHTERS" RULES REQUIRE 270 FATHOMS OF 2" H.T. STUD LINK CHAIN CABLES IF 2¼" IS SUPPLIED 255 FMS WOULD BE ACCEPTABLE DURING THE EMERGENCY, TO BE INCREASED LATER TO 270 FMS IF, ON ACCOUNT CHAIN CABLE SHORTAGE, LESS THAN 255 FMS ARE SUPPLIED NOW CLASS WOULD BE SUBJECT TO DEFICIENCY BEING MADE GOOD AT FIRST OPPORTUNITY

RIVETED CONSTRUCTION

ITEM	SEAM	RIV. DIA	PITCH
SEAMS IN SHELL PLATING	DOUBLE	7/8"	4" DIA
FRAMES TO SHELL IN CARGO TANKS ETC.	___	7/8"	5½" DIA
FRAMES TO SHELL MACHINERY SPACE	___	7/8"	6½" DIA
FRAMES TO FLOORS - NORMAL	___	¾"	7" DIA
FRAMES TO FLOORS - PANTING AREA	___	¾"	5½" DIA
REVERSE FRAMES TO FLOORS - NORMAL	___	¾"	7" DIA
ACCESS FRAMES TO FLOORS IN E.R.	___	¾"	5½" DIA
REVERSE FRAMES TO TANK TOP	___	⅞"	6" DIA
REVERSE FRAMES TO TANK TOP IN E.R.	___	1"	4½" DIA
TANK TOP SEAMS	DBS	¾"	4" DIA
UPPER DECK SEAMS	SINGLE	⅞"	4½" DIA
CASING & LONG. TWEEN DECK BHD BUTTS	SINGLE	⅞"	5½" DIA
CASING & LONG. TWEEN DECK BHD SEAMS	SINGLE	⅞"	6" DIA
CASING & LONG. TWEEN DECK BHD TO STIFF.	___	¾"	7" DIA
TRANSVERSE TWEEN DECK BHD BUTTS	SINGLE	⅞"	5½" DIA
TRANSVERSE TWEEN DECK BHD TO STIFF.	___	⅞"	7" DIA

BRACKETTED CONNECTIONS

BRACKET	NO. RIV.	SIZE
BILGE BRACKET FRS. 60 - 106	14	⅞"
BILGE BRACKET FRS. 126 - 161	13	⅞"
BILGE BRACKET FRS. 19 - 60 & 107 - 135	14	⅞"
2ND DECK BEAM KNEES	8	⅞"
UPPER DECK BEAM KNEES	6	⅞"
CENTRE LINE BHD BOTTOM PAT	7	⅞"
CENTRE LINE BHD TOP BRACKET	7	⅞"
EXPANSION TRUNK TOP BRACKET	6	⅞"
STRINGER PLTS TO STRUTS	8	⅞"
TRANSVERSE OT. BULKHEAD BRACKET	8	⅞"

FLOORS - FRAMES - REVERSE FRAMES

FLOORS ON EVERY FRAME - 7/16" STIFFENERS AS SHOWN - 1/2" R UNDER BOILERS

W.T. & OT. FLOORS
½" PLATE WITH 6"x3½" F.B. STIFFENERS AT 3'-0" SPACING

REVERSE FRAMES IN TANKS
4"x4"x5/16" IN BOILER SPACE - 6"x6"x7/16" UNDER BOILER BEARERS
6"x6"x½" UNDER ENGINES - 3½"x3½"x7/16" ELSEWHERE

BOTTOM FRAMES
FROM ½ L FORWARD TO COLLISION BULKHEAD 6"x6"x½" ELSE WHERE 5½"x3½"x7/16" O.B.

NOTE... BASE LINE TAKEN ½" ABOVE BOTTOM OF CLR. ANGLES

CENTRE GIRDER AND SIDE GIRDERS

CENTRE GIRDER
93½" DEEP - 5/8" IN BOILER SPACE 5/8" - 7/16" ELSEWHERE

TOP BARS
4"x4"x½" IN BOILER SPACE 3½"x3½"x7/16" ELSEWHERE

BOTTOM BARS
4"x4"x½" - 128# THROUGHOUT

VERTICALS
4"x4"x½" IN BOILER SPACE - 6"x6"x5/8" UNDER BOILER BEARERS, 6"x6"x½" UNDER ENGINES - 3½"x3½"x7/16" ELSEWHERE

GIRDERS
1 EACH SIDE 6"x3½"x7/16" 15.9# B.A. CONTINUOUS TOP & BOT. 6"x3½"x7/16"-15.9# B.A. VERT. AT EACH FLOOR

INTERCOSTAL GIRDERS
UNDER ENGINES & FWD OF ½ L IN PANTING AREA

PILLARING

4" PIPE PILLARS @ 10'-6" CTRS. TO BE LOCATED IN TWEEN DECKS UNDER 3 UPPER DECK GIRDERS PIPES TO BE SLOTTED AT TOP TO RECEIVE GIRDER & TO REST ON 5/8" OR ½" PAD AT BOTTOM

TWEEN DK. FRAMES TO BE STOPPED 2" OFF 2ND DECK
9"x12"x5/16" BKT. FITTED
7/8" HOLES @ 2'-0" CTRS.

SECOND DECK GIRDERS

3 GIRDERS TO BE LOCATED UPPER 2ND DECK
1 ON CENTRE LINE - 1 EACH P&S 10'-0" OFF &
ALL GIRDERS TO BE 18" DEEP & CONSTRUCTED EITHER:
(a) 18" CHANNEL SLOTTED TO RECEIVE BEAMS
(b) ½" PLATE GIRDER WITH 6"x6"x½" FACE BAR WITH EITHER KEEL UP AS SHOWN OR KEEL DOWN

STRINGER TO SHELL & LONG. BHDS 20"x5/8" WITH 4" FL.
STRINGER TO OT. TRANSVERSE BHDS 30"x3/8" WITH 4" FL.
STRUTS 10"x5/16" WEB PLATE
2 - 6"x3½"x.73" CHANNELS ON ADJACENT FRAMES AS SHOWN
STRUTS @ 10'-0" CTRS. SEE DWG OT-12

TANK TOP

TANK TOP PLATING
CENTRE STRAKE 88"x½" TO 7/16" IN CARGO TANKS
88"x9/16" IN BOILER SPACE
ELSEWHERE 7/16" TO 5/16" PLATING
½" PLATING IN ENGINE ROOM 9/16" IN BOILER SPACE
MARGIN PLATE 5/8" IN BOILER SPACE 9/16" ELSEWHERE
BILGE BRACKETS 9/16" PLATING IN BOILER SPACE - 7/16" PLATING ELSEWHERE
BILGE BATS FRS 67-125 FLANGED 5½"
BILGE BATS ELSEWHERE FLANGED 5½"

BULKHEADS

LONGITUDINAL O.T. BHDS 10'-0" OFF &
PLATING 5/16" TO ½"
STIFFENERS 12"x3½"x32.9" CHANNELS @ 2'-6" CTRS.

LONGITUDINAL O.T. BHDS ON &
PLATING 5/8" TO 7/16"
STIFFENERS 10"x3½"x28.3" CHANNELS @ 2'-6" & 2'-3" CTRS.

TRANSVERSE O.T. BHDS.
PLATING 5/8" TO 7/16"
STIFFENERS 12"x3½"x32.9" CHANNELS @ 2'-6" CTRS OR LESS

TRANSVERSE W.T. BHDS.
PLATING 3/4" TO 7/16"
STIFFENERS 12"x3½"x32.9" CHANNELS @ 2'-6" CTRS OR LESS

DRAINAGE ETC.

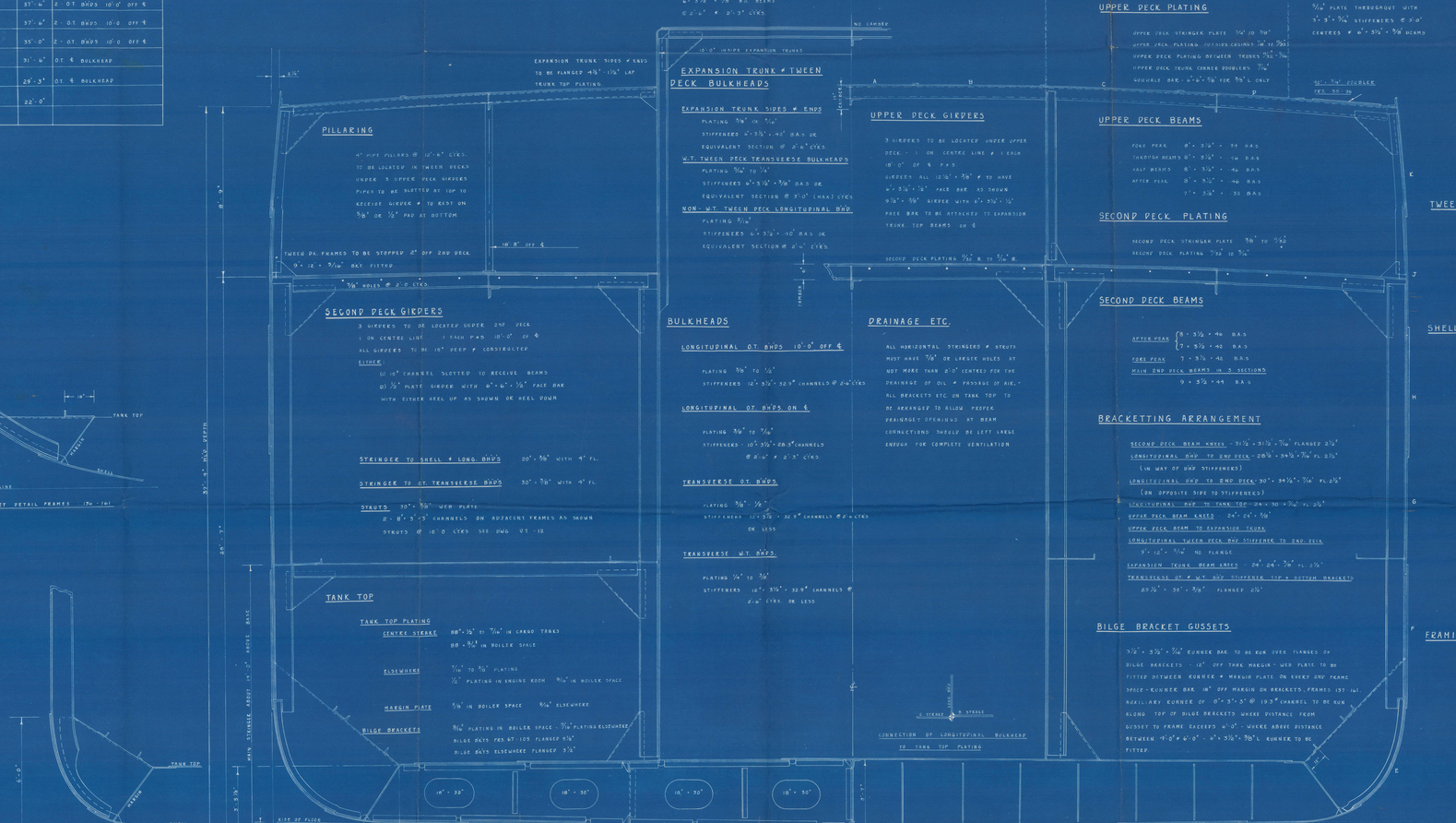
ALL HORIZONTAL STRINGERS & STRUTS MUST HAVE 7/8" OR LARGER HOLES AT NOT MORE THAN 2'-0" CENTRES FOR THE DRAINAGE OF OIL & PASSAGE OF AIR.
ALL BRACKETS ETC ON TANK TOP TO BE ARRANGED TO ALLOW PROPER DRAINAGE OPENINGS AT BEAM CONNECTIONS SHOULD BE LEFT LARGE ENOUGH FOR COMPLETE VENTILATION

CONNECTION OF LONGITUDINAL BULKHEAD TO TANK TOP PLATING



BILGE BRACKET DETAIL FRAMES 134-161

BILGE BRACKET DETAIL FRS. 19-60 & FRS. 107-135



APPROVED BY LLOYDS REGISTER OF SHIPPING .. NEW YORK AUG. 12, 1943.

REVISIONS

WEST COAST SHIPBUILDERS LTD.

VICTORY TANKER - MIDSHIP SECTION

DESIGNED	DRAWN	TRACED	CHECKED
J.C. Jensen	J.C. Jensen	H. Carter	
APPROVED	REVISED	DATE	SCALE
Aug 12/43		JUNE 9, 1943	½" = 1'-0"
H.J.L.L. NO. 131 - 132		DWG. NO.	O.T. - 5

MOSNA
MOUNT BRUCE PARK